

L'Autunno  
Autumn · Herbst  
Op. 8 No. 3 · RV 293

A  
Ballo, e Canto de' Villanelli  
Allegro

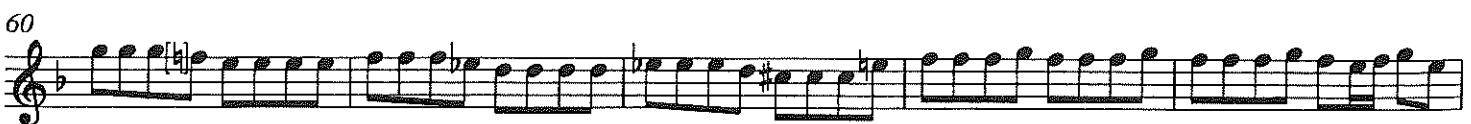
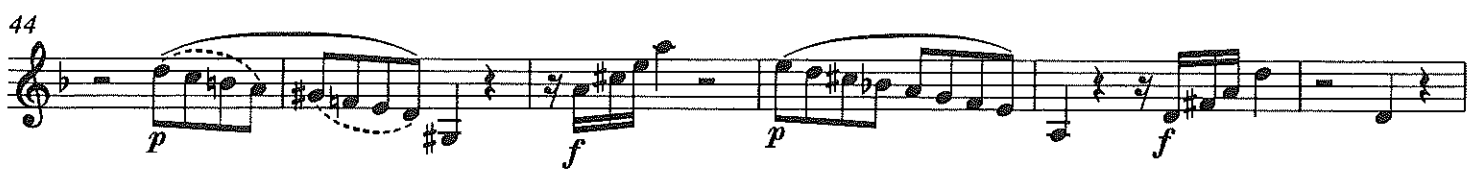
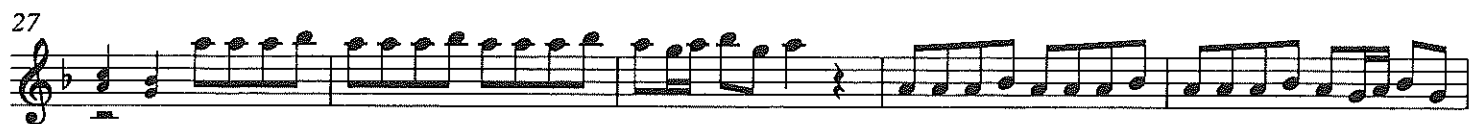
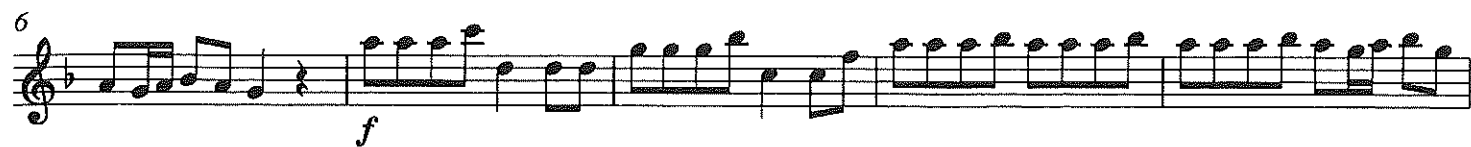
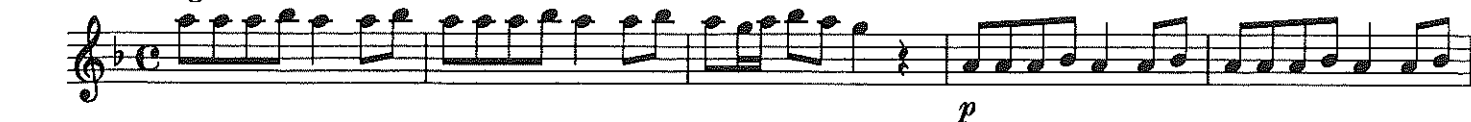

Ballo, e Canto de' Villanelli / villagers' dance and song / Tanz und Gesang der Dorfleute  
Ubriachi / drunkards / Säufer

77 *f*

81

85 1 C *p*

90

94 *più p* *pp*

98

102

106 **Allegro assai** [*f*]

111

Ubriachi dormienti  
Adagio molto

con sordini

E  
La Caccia  
Allegro

Ubriachi dormienti / drunkards asleep / schlafende Säufer  
La Caccia / the hunt / die Jagd

66 B. C.

74 F 1 1 1 G Schioppi, e Cani

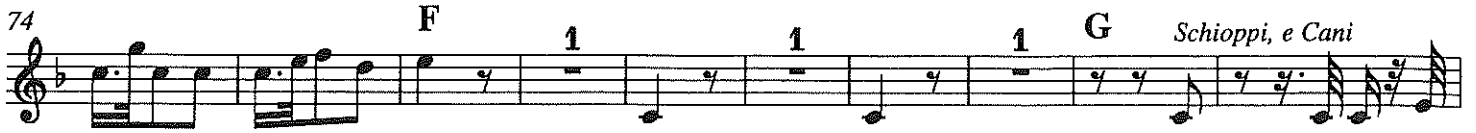

84

93

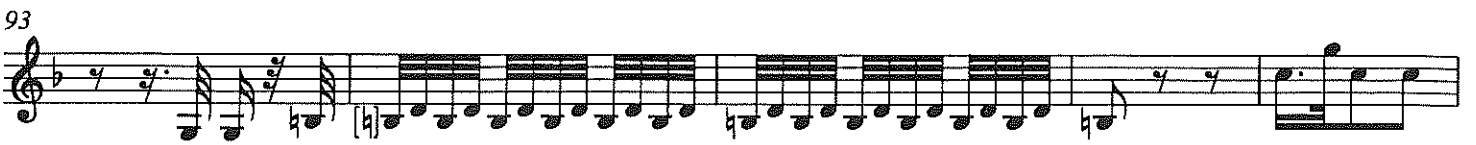

98 1

107 1

116

124 3 H

131 6

142

150

